

DATE: NOV 1951
IN COUNTY: 510
FILE NO: 1722
PIONEER ROAD (west of Turnpike)

TO
Southern
Benart Farms, Ed

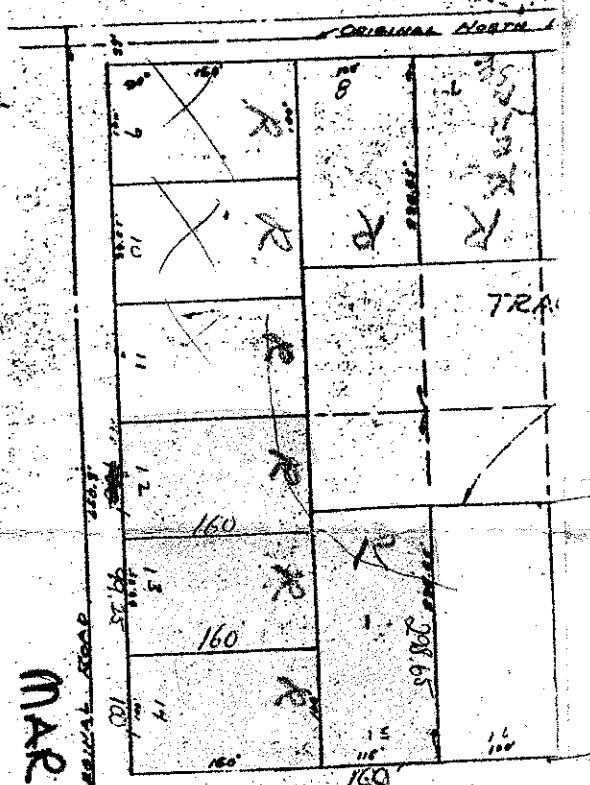

MARGINAL RD.

NOT INCLUDED

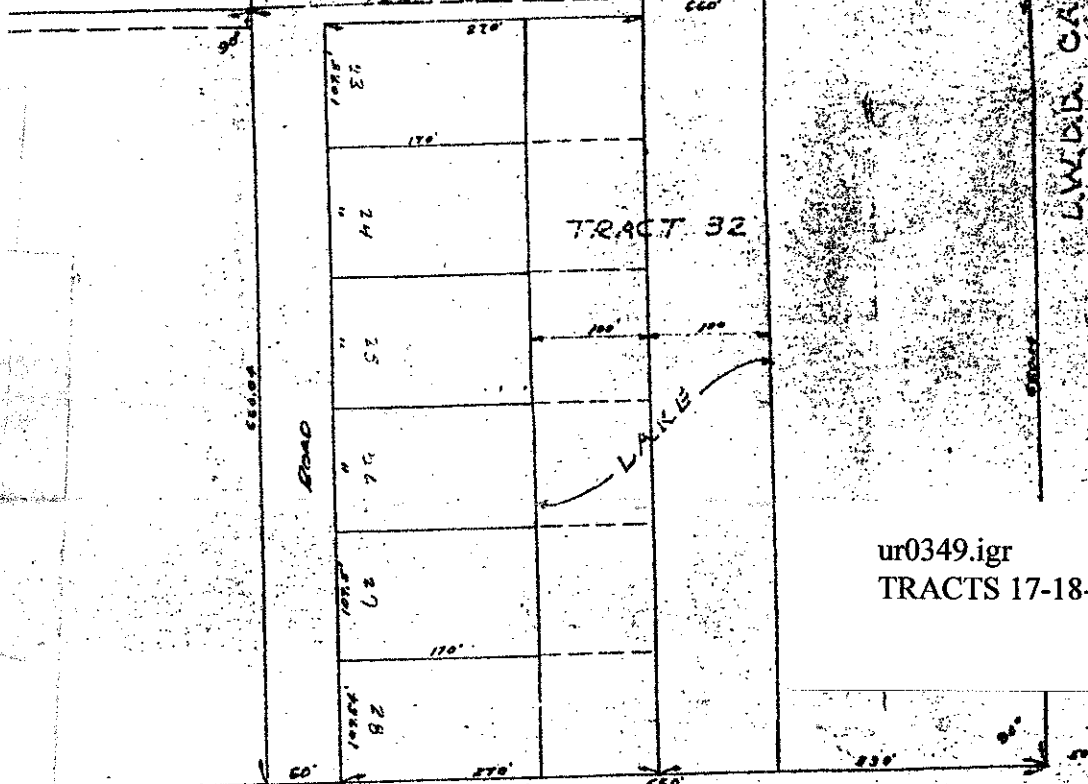
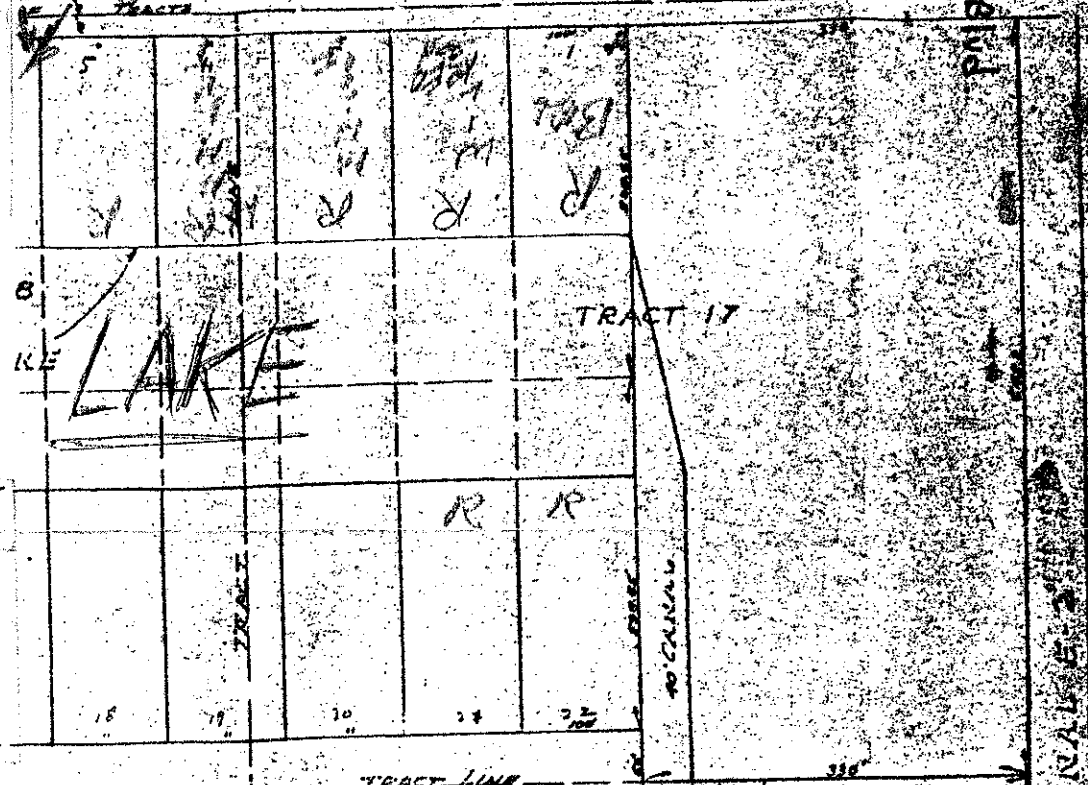

ur0349.igr
TRACTS 17-18-32 BK 11 SEC 5/44/42

L.W.D.D. LAT. NO. 5

TRACTS 17, 18, 32
BLK 11

R 42 T 44 S 5 AR Q 5 47



Signed and sealed copy on file under Board of L.S. Number 24-75-27.

LAND RECLAMATION P.L.A.
TRACTS 17, 18, 32 (BLOCK 11)
BALM BEACH FARMS CO. P.L.A.
PALM BEACH COUNTY, FLOR.
FOR H. L. KELLEY

JAMES D. CARLTON,
ENGINEERS & SURVEYORS

DATE: 6 MAR 1960 DRAWN BY: K.R.K. FIELD BOOK FILE NO: XI-78